Baku Ulof-marschen

efter Einar Britt

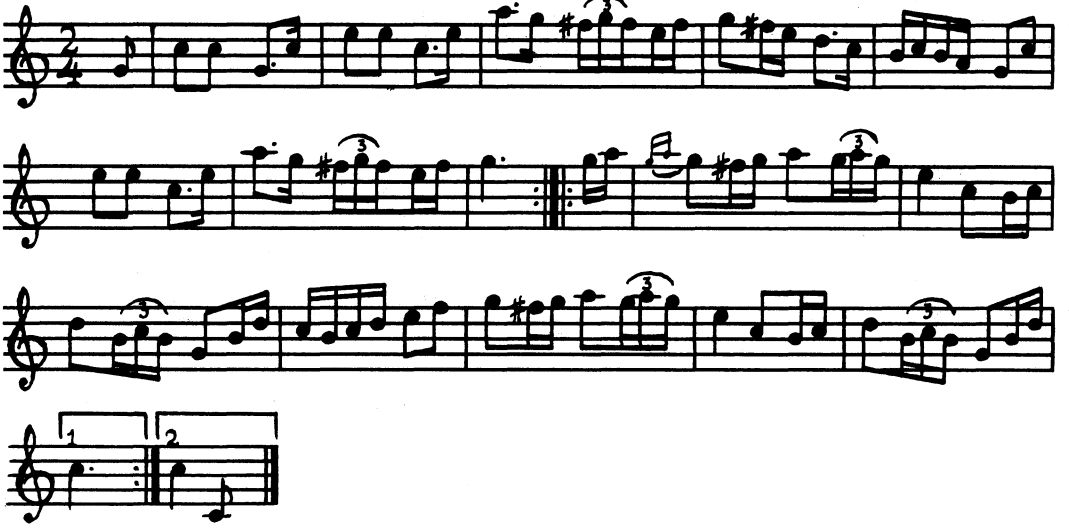

Trad.: Evert Åhs

S.L. 678

Uppt. Axel Myrman